

**PROFESSIONAL FARRIER SUPPLIES
CATALOGUE 2019**

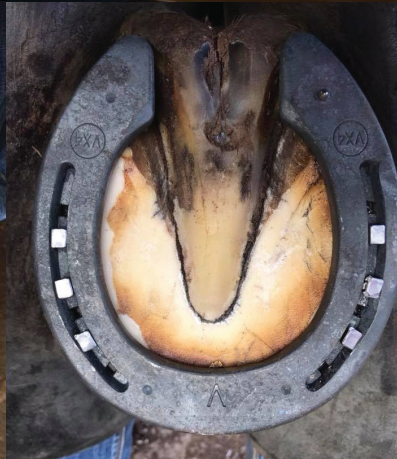

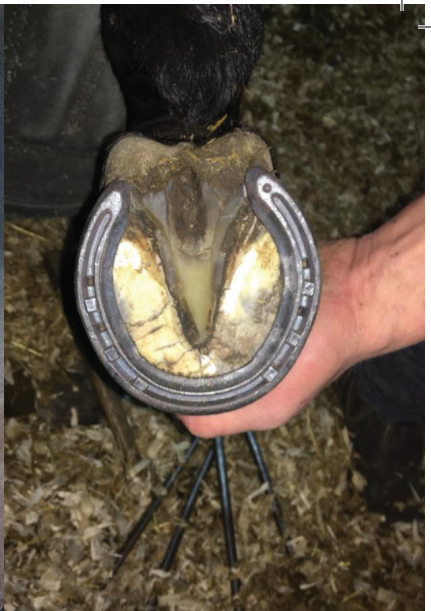

FOLLOW US FOR THE LATEST
NEWS AND COMPETITIONS

@horseshoes.co.uk



NOW ORDER ONLINE AT WWW.HORSESHOES.CO.UK

THE UK'S NUMBER ONE SUPPLIER FOR PROFESSIONAL FARRIERS

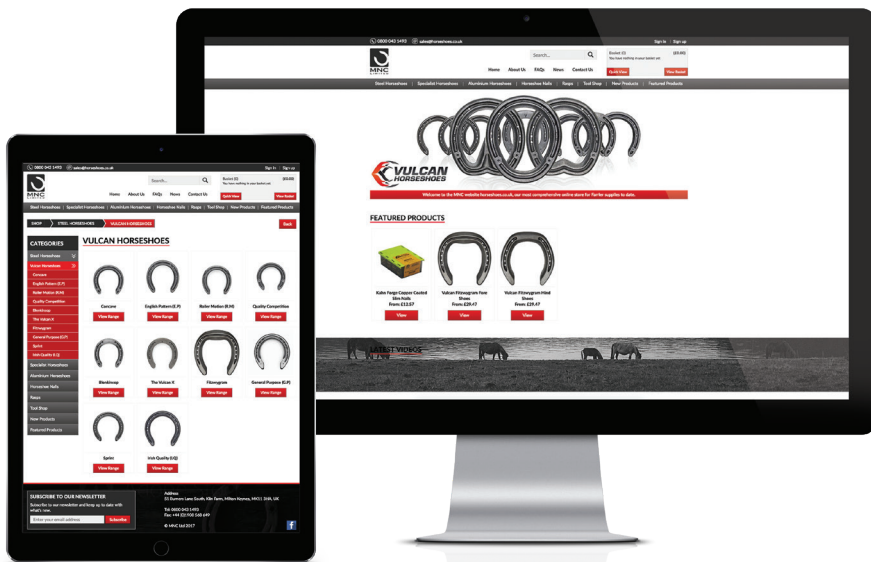

THE MOST COMPREHENSIVE ONLINE STORE FOR
FARRIER SUPPLIES TO DATE. BROWSE OUR SHOP TO
SEE OUR LARGE RANGE OF HORSESHOES, HORSESHOE
NAILS, SPECIALIST FARRIER EQUIPMENT AND
PROFESSIONAL FARRIER SUPPLIES.

5% OFF ON ORDERS OVER £300 AND FREE CARRIAGE
AND A FURTHER 5% IF YOU COLLECT

PRODUCT LISTING

CONCAVE	6-7
VULCAN X	8-9
VULCAN X SPORT HIND	10-11
VULCAN EP CONCAVE	12-13
VULCAN RM CONCAVE	14-15
VULCAN QUALITY COMPETITION	16-17
VULCAN BLENKINSOP, VULCAN BLENKINSOP ALUMINIUM	18-19
VULCAN GP , VULCAN SPRINT THREE8	20-21
VULCAN SPRINT LIGHT, SPRINT WIDE WEB	22-23
VULCAN ALUMINIUM - SPRINT LIGHT, SPRINT WIDE WEB	24-25
VULCAN BAR SHOES	26-27
VULCAN FITZWYGRAM, VULCAN USA	28-29
ALPHA HORSESHOES	
Centre Fit™ Shoes	30-31
Centre Fit™ Performance Hind Shoes	32
Graduated Hind Shoes	33
NAIL BOX	
GP Nails	34
GP Road Nails, Mustad & Derby Nails	35
Kahn Forge Nails	36
Plugs, Pins & Studs	37
VETTEC CARTRIDGES	38
TOOLBOX	
Rasps	39
Kahn Forge Tongs	40
Kahn Forge Nippers / Pull Offs / Nail Pullers / Clinchers	41
Tools And Accessories	42-43
GENERAL INFORMATION	
Brands We Stock	44
Terms and Conditions	45
Company Information	46-47

CONCAVE HORSESHOES

10 PAIRS
PER BOX



CONCAVE HORSESHOES



Fore Shoe



Hind Shoe

AVAILABLE READY DRILLED AND TAPPED

Quality at an economic cost - Traditional English concave pattern shoe
Available in sections $\frac{5}{8} \times \frac{5}{16}$, $\frac{5}{8} \times \frac{3}{8}$, $\frac{3}{4} \times \frac{3}{8}$, $\frac{7}{8} \times \frac{3}{8}$, $\frac{7}{8} \times \frac{7}{16}$ and $1 \times \frac{1}{2}$





CONCAVE HORSESHOES

FORE SHOE SIZE CHART

TOE CLIPPED OR SIDE CLIPPED

Size	Width mm	Width Inch	Section Standard	Section Light	Section Wide	Toe Clipped	Side Clipped
1	88	3 1/2"	5/8 x 5/16			☉	
2	95	3 3/4"	5/8 x 5/16			☉	
3	106	4 1/4"	5/8 x 3/8			☉	
4	114	4 1/2"	5/8 x 3/8			☉	
5	121	4 3/4"	3/4 x 3/8	5/8 x 3/8 L		☉	☉
6	127	5"	3/4 x 3/8	5/8 x 3/8 L		☉	☉
7	133	5 1/4"	3/4 x 3/8	5/8 x 3/8 L	7/8 x 3/8 W	☉	☉
8	140	5 1/2"	7/8 x 3/8	3/4 x 3/8 L		☉	☉
9	146	5 3/4"	7/8 x 3/8	3/4 x 3/8 L		☉	☉
10	152	6"	7/8 x 7/16	3/4 x 3/8 L		☉	☉
11	158	6 1/4"	7/8 x 7/16			☉	☉
12	165	6 1/2"	7/8 x 7/16			☉	☉
13	171	6 3/4"	1 x 1/2			☉	☉
14	175	7"	1 x 1/2			☉	☉

CONCAVE HORSESHOES

HIND SHOE SIZE CHART

W = Wide Section L = Light Section EL = Extra Light

Size	Width mm	Width Inch	Section Standard	Section Light	Section Wide	Toe Clipped	Side Clipped
1	88	3 1/2"	5/8 x 5/16			☉	
2	95	3 3/4"	5/8 x 5/16				☉
3	101	4"	5/8 x 3/8				☉
4	106	4 1/4"	5/8 x 3/8				☉
5	114	4 1/2"	3/4 x 3/8	5/8 x 3/8 L			☉
6	121	4 3/4"	3/4 x 3/8	5/8 x 3/8 L			☉
7	127	5"	3/4 x 3/8	5/8 x 3/8 L	7/8 x 3/8 EL		☉
8	133	5 1/4"	7/8 x 3/8	3/4 x 3/8 L			☉
9	140	5 1/2"	7/8 x 3/8	3/4 x 3/8 L			☉
10	146	5 3/4"	7/8 x 7/16	3/4 x 3/8 L			☉
11	152	6"	7/8 x 7/16				☉
12	158	6 1/4"	7/8 x 7/16				☉
13	165	6 1/2"	1 x 1/2				☉
14	171	6 3/4"	1 x 1/2				☉



VULCAN X

10 PAIRS
PER BOX



A NEW 3/4 FULLERED FLAT SHOE SUITABLE FOR WARM BLOOD
AND EUROPEAN HORSES

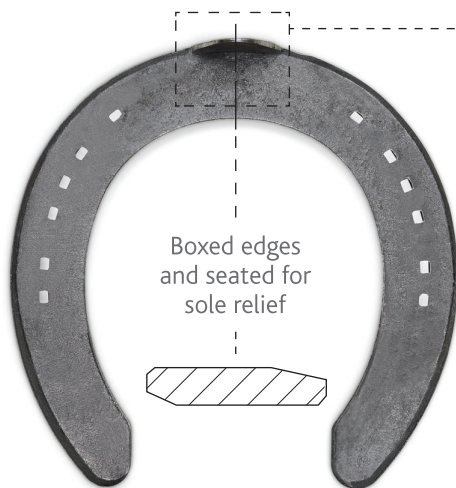

10 PAIRS
PER BOX

VULCAN X

Vulcan X - Digitally designed for quality and accuracy

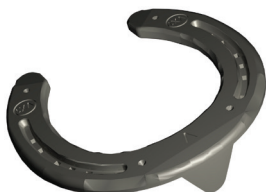
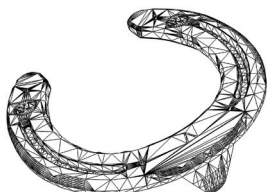

Available pre-drilled and tapped



Deep fullering with clear nail holes

TOE CLIPPED FORE SHOE SIZE CHART

AVAILABLE DRILLED & TAPPED 00-3

Size	Width mm	Width Inch	Section mm							
			19 x 8	20 x 8	22 x 8	22 x 10	25 x 8	25 x 10	28 x 12	
00	127	5"	☺							
0	134	5 1/4"		☺	☺					
1	140	5 1/2"		☺	☺	☺				
2	146	5 3/4"			☺	☺		☺		
3	152	6"			☺	☺		☺		
4	159	6 1/4"							☺	
5	165	6 1/2"							☺	
6	172	6 3/4"								☺

SIDE CLIPPED HIND SHOE SIZE CHART

AVAILABLE DRILLED & TAPPED 00-3

Size	Width mm	Width Inch	Section mm							
			19 x 8	20 x 8	22 x 8	22 x 10	25 x 8	25 x 10	28 x 12	
00	121	4 3/4"	☺							
0	127	5"		☺	☺					
1	134	5 1/4"		☺	☺	☺				
2	140	5 1/2"			☺	☺		☺		
3	146	5 3/4"			☺	☺		☺		
4	152	6"							☺	
5	159	6 1/4"							☺	
6	165	6 1/2"								☺

VULCAN X SPORT HIND

10 PAIRS
PER BOX



A HIND SHOE WITH SPORTS HORSES IN MIND



Reverse check lateral heel for extra cover and support.

SIZE CHART

Size	Shoe Width mm/inch		Section (mm)
1	134mm	5 1/4"	22 x 8.5
2	140mm	5 1/2"	22 x 9.5
3	146mm	5 3/4"	24 x 9.5
4	152mm	6"	25 x 9.5

10 PAIRS
PER BOX

VULCAN X SIDE CLIPPED FORE



ONION HEEL

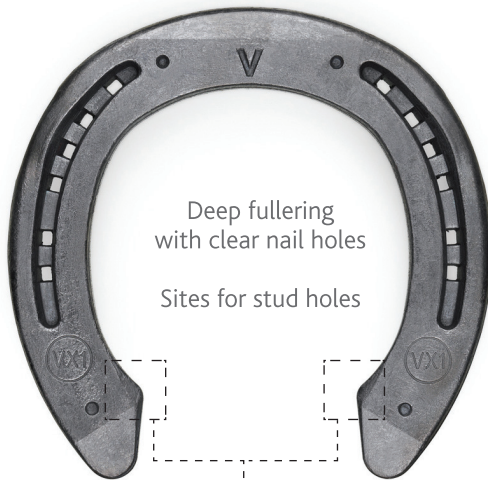

Deep fullering
with clear nail holes
Sites for stud holes



Seated for
sole relief

Extra wide bearing surface allowing
maximum heel support and cover.

SIZE CHART

Size	Shoe Width mm/inch		Section (mm)
000	121mm	4 3/4"	22 x 8
00	127mm	5	22 x 8
0	134mm	5 1/4"	22 x 8
1	140mm	5 1/2"	22 x 8
2	146mm	5 3/4"	25 x 8
3	152mm	6"	25 x 8
4	159mm	6 1/4"	25 x 10

Tel: 0800 043 1493

www.horseshoes.co.uk



VULCAN X SIDE CLIPPED FORE

VULCAN EP

10 PAIRS
PER BOX



Deep fullering with positive clear nailholes for 'E' type nails.

Fore Shoe



Extra wide toe for strength and cover

Hind Shoe

TRADITION HAS EVOLVED!



Seated for sole relief.
All shoes have ready boxed edges



Modern concave section for grip

VULCAN RM

10 PAIRS
PER BOX



With ROLLER MOTION "RM" section, which allows the farrier to place the shoe on the hoof exactly where the break over should be for that individual horse.



10 PAIRS
PER BOX

VULCAN RM

The Vulcan 'RM' unique section

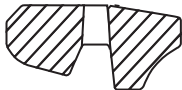

Cross section of unclipped shoe

Because of the unique section these shoes provide some relief to the Medio-lateral strain on the collateral ligaments of the interphalangeal joints.



VULCAN RM

SIZE CHART

Size	Fore Width mm/inch		Hind Width mm/inch		Section (mm)
	mm	inch	mm	inch	
4	114mm	4 1/2"			18 x 8.5
5	121mm	4 3/4"	114mm	4 1/2"	20 x 9.25
6	127mm	5"	121mm	4 3/4"	20 x 9.5
7	134mm	5 1/4"	127mm	5"	21 x 9.5
8	140mm	5 1/2"	134mm	5 1/4"	22 x 10
9	146mm	5 3/4"	140mm	5 1/2"	23 x 10
10	152mm	6"	146mm	5 3/4"	23 x 10
11	158mm	6 1/4"			24.5 x 8.75
12	165mm	6 1/2"			26 x 10.5
13	172mm	6 3/4"			26 x 11.5
14	179mm	7"			26 x 12

FARRIERS NOTES:

Grid area for farriers' notes.

VULCAN QUALITY COMPETITION

10 PAIRS
PER BOX

VULCAN QC - QUALITY COMPETITION



SITES FOR DRILLING AND TAPPING OF STUD HOLES
ALSO AVAILABLE READY DRILLED AND TAPPED



COMPETITION STANDARD SHOE TO COMPLEMENT OUR
OUTSTANDING VULCAN HORSESHOE RANGE

 10 PAIRS PER BOX

VULCAN QUALITY COMPETITION



VULCAN QC - QUALITY COMPETITION

SIZE CHART

Size	Fore Width mm/inch		Hind Width mm/inch		Section (mm)
0		4 1/2"		4 1/4"	
1	120	4 3/4"	115	4 1/2"	19 x 9
2	128	5"	120	4 3/4"	19 x 9
3	134	5 1/4"	128	5"	20 x 9.5
4	140	5 1/2"	134	5 1/4"	21 x 9.8
5	147	5 3/4"	140	5 1/2"	22 x 10
6	153	6"	146	5 3/4"	22 x 10
7	159	6 1/4"	153	6"	23 x 11

FARRIERS NOTES:



VULCAN BLENKINSOP

10 PAIRS
PER BOX



VULCAN BLENKINSOP



Thinner toe design

Stud islands
near each heel



Available as
side clipped fore

Seated for sole relief

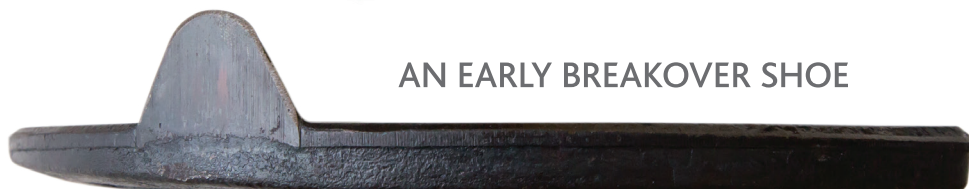

AN EARLY BREAKOVER SHOE

Vulcan's Blenkinsop rolled toe horseshoe is an early breakover shoe that follows a pattern introduced to the British Army in the latter half of the 19th Century.

The horse's athletic movement is at the centre of this shoe's design. Drawing on solid principles, the Blenkinsop horseshoe moves the fulcrum point of the toe back naturally towards the centre of the hoof and follows normal wear patterns to allow the foot to leave the ground faster than with a conventional toe.

UK Size	Int'l Size	Width (inches)	Width (mm)	Section (mm)
4	000	4 ½	114	18 x 9
5	00	4 ¾	121	19 x 9
6	0	5	127	20 x 9
7	1	5 ¼	134	21 x 9.5
8	2	5 ½	140	22 x 10
9	3	5 ¾	146	23 x 10
10	4	6	152	23 x 10
11	5	6 ¼	158	24 x 11

**10 PAIRS
PER BOX**

VULCAN BLENKINSOP ALUMINIUM



VULCAN BLENKINSOP ALUMINIUM

UK Size	Int'l Size	Width (inches)	Width (mm)	Section (mm)
4	000	4 ½	114	18 x 9
5	00	4 ¾	121	19 x 9
6	0	5	127	20 x 9
7	1	5 ¼	134	21 x 9.5
8	2	5 ½	140	22 x 10
9	3	5 ¾	146	23 x 10
10	4	6	152	23 x 10
11	5	6 ¼	158	24 x 11

FARRIERS NOTES:

--	--	--	--	--	--

VULCAN GP

10 PAIRS
PER BOX



Ready Clipped
Finished Heels
Boxed Edges



Easy to Drill for
Stud Holes
Plenty of
Nail Holes

Available as ready drilled

Drilled stud holes. Ready to thread.

Ask for GP Ready Drilled (Sizes: 2-7)

Scalloped Feather Edge Section for Extra
Traction – Sizes 1-7

High quality drop forged shoes

- Toe Clipped Front
- Side Clipped Hind

SIZE CHART

Size	Fore W x L mm/inch		Section (mm)	Hind W x L mm/inch		Section (mm)
3	134 x 134mm	5 ¹ / ₄ " x 5 ¹ / ₄ "	22 x 8.5	128 x 134mm	5" x 5 ¹ / ₄ "	22 x 9.5
4	137 x 137mm	5 ³ / ₈ " x 5 ³ / ₈ "	23 x 9.5	131 x 137mm	5 ¹ / ₈ " x 5 ³ / ₈ "	22 x 10
5	140 x 140mm	5 ¹ / ₂ " x 5 ¹ / ₂ "	23 x 9.75	134 x 140mm	5 ¹ / ₄ " x 5 ¹ / ₂ "	23 x 10
6	146 x 146mm	5 ³ / ₄ " x 5 ³ / ₄ "	24 x 10	140 x 146mm	5 ¹ / ₂ " x 5 ³ / ₄ "	23 x 10.5
7	153 x 153mm	6" x 6"	24 x 10	146 x 152mm	5 ³ / ₄ " x 6"	23 x 11
8	159 x 159mm	6 ¹ / ₄ " x 6 ¹ / ₄ "	26 x 10	153 x 159mm	6" x 6 ¹ / ₄ "	24 x 11

10 PAIRS
PER BOX

VULCAN SPRINT THREE8



Concave section
Versatile nail hole
patterns

Fore available toe
clipped and
unclipped

Fore Shoe

A lightweight, 3/8
racing shoe to
complement our
outstanding
Vulcan range.

Seated for sole relief



Deep fullering
Ready boxed edges

Hind available
unclipped, toe
clipped and
side clipped

Hind Shoe

VULCAN SPRINT THREE8

FORE SHOE SIZE CHART

Size	Fore Width mm/inch		Section (mm)	Toe Clipped
4	117mm	4 ¹⁹ / ₃₂ "	17 x 9	
5	122mm	4 ¹³ / ₁₆ "	18 x 9	
6	127mm	5"	18 x 9	
7	132mm	5 ³ / ₁₆ "	19 x 9	
8	137mm	5 ¹³ / ₃₂ "	19 x 9	

HIND SHOE SIZE CHART

Size	Fore Width mm/inch		Section (mm)	Toe Clipped	Side Clipped
4	111mm	4 ³ / ₈ "	16.5 x 9		
5	116mm	4 ⁹ / ₁₆ "	17 x 9		
6	121mm	4 ³ / ₄ "	18 x 9		
7	126mm	4 ³¹ / ₃₂ "	18 x 9		
8	131mm	5 ⁵ / ₃₂ "	19 x 9		

VULCAN SPRINT LIGHT

10 PAIRS
PER BOX



Concave section
Versatile nail hole
patterns

Fore available
toe clipped

Fore Shoe

Lightweight shoe
to complement our
outstanding
Vulcan range.

Seated for sole relief



Deep fullering
Ready boxed edges

Hind available
toe clipped and
side clipped

Hind Shoe

FORE SHOE SIZE CHART

Size	Fore Width mm/inch		Section (mm)	Toe Clipped	Side Clipped
2	107mm	4 ⁷ / ₃₂ "	17 x 7	☺	
3	112mm	4 ¹³ / ₃₂ "	17 x 8	☺	
4	117mm	4 ¹⁹ / ₃₂ "	17 x 8	☺	
5	122mm	4 ¹³ / ₁₆ "	18 x 8	☺	
6	127mm	5"	18 x 8	☺	
7	132mm	5 ³ / ₁₆ "	19 x 9	☺	
8	137mm	5 ¹³ / ₃₂ "	19 x 8	☺	
9	143mm	5 ⁵ / ₈ "	20 x 9	☺	

HIND SHOE SIZE CHART

Size	Hind Width mm/inch		Section (mm)	Toe Clipped	Side Clipped
2	101mm	4"	16 x 7	☺	
3	106mm	4 ³ / ₁₆ "	16 x 8	☺	☺
4	111mm	4 ³ / ₈ "	16.5 x 8	☺	☺
5	116mm	4 ⁹ / ₁₆ "	17 x 8	☺	☺
6	121mm	4 ³ / ₄ "	18 x 8	☺	☺
7	126mm	4 ³¹ / ₃₂ "	18 x 8	☺	☺
8	131mm	5 ⁵ / ₃₂ "	19 x 8	☺	☺
9	136mm	5 ¹¹ / ₃₂ "	19 x 9	☺	☺

VULCAN SPRINT LIGHT ALUMINIUM

10 PAIRS PER BOX

VULCAN SPRINT LIGHT ALUMINIUM



Strong clips,
versatile nail
hole patterns

Fore available
toe clipped

Fore Shoe

Aluminium racing
shoe to complement
our outstanding
Vulcan range.

Seated for sole relief



Left and right
sided hinds

Hind available
toe clipped and
side clipped

Hind Shoe

FORE SHOE SIZE CHART

Size	Fore Width mm/inch		Section (mm)	Toe Clipped	Side Clipped
2	107mm	4 ⁷ / ₃₂ "	17 x 8.25	☺	
3	112mm	4 ¹³ / ₃₂ "	18 x 8.25	☺	
4	117mm	4 ¹⁹ / ₃₂ "	19 x 18.25	☺	
5	122mm	4 ¹³ / ₁₆ "	19 x 18.25	☺	
6	127mm	5"	19 x 18.25	☺	
7	132mm	5 ³ / ₁₆ "	19 x 18.25	☺	

HIND SHOE SIZE CHART

Size	Hind Width mm/inch		Section (mm)	Toe Clipped	Side Clipped
2	101mm	4"	17 x 8.25	☺	
3	106mm	4 ³ / ₁₆ "	18 x 8.25	☺	
4	111mm	4 ³ / ₈ "	19 x 18.25	☺	☺
5	116mm	4 ⁹ / ₁₆ "	19 x 18.25	☺	☺
6	121mm	4 ³ / ₄ "	19 x 18.25	☺	☺
7	126mm	4 ³¹ / ₃₂ "	19 x 18.25	☺	☺

10 PAIRS
PER BOX

VULCAN SPRINT WIDE WEB ALUMINIUM



Strong clip
Toe clipped
fore shoes

A wider webbed
version of
the Sprint
Aluminium

Identical shape to
Steel Sprints
for ease of
interchangeability



Left and right
sided hinds

Toe clipped
or side clipped
hind shoes

VULCAN SPRINT WIDE WEB ALUMINIUM

FORE SHOE SIZE CHART

Size	Fore Width mm/inch		Section (mm)	Toe Clipped	Side Clipped
4	117mm	4 ¹⁹ / ₃₂ "	21 x 8.5		
5	122mm	4 ¹³ / ₁₆ "	21 x 8.5		
6	127mm	5"	21 x 8.5		
7	132mm	5 ³ / ₁₆ "	21 x 8.5		
8	137mm	5 ¹³ / ₃₂ "	22 x 9		
9	143mm	5 ⁵ / ₈ "	22 x 9.5		
10	150mm	5 ²⁹ / ₃₂ "	23 x 10		

HIND SHOE SIZE CHART

Size	Hind Width mm/inch		Section (mm)	Toe Clipped	Side Clipped
5	116mm	4 ⁹ / ₁₆ "	19.5 x 8		
6	121mm	4 ³ / ₄ "	20 x 8		
7	126mm	5 ³¹ / ₃₂ "	21 x 8		
8	131mm	5 ⁵ / ₃₂ "	22 x 8.5		
9	136mm	5 ¹¹ / ₃₂ "	22 x 9		
10	143mm	5 ⁵ / ₈ "	23 x 10		

Tel: 0800 043 1493

www.horseshoes.co.uk



VULCAN BAR SHOES

 **SOLD IN PAIRS**

VULCAN BAR SHOES



The NEW drop forged, mild steel straight bar shoe from Vulcan Horseshoes



UK Size	Int'l Size	Width (inches)	Width (mm)
4.5	0000+	4 5/8	118
5	000	4 3/4	121
5.5	000+	4 7/8	124
6	00	5	127
6.5	00+	5 1/8	131
7	0	5 1/4	134
8	1	5 1/2	140
9	2	5 3/4	146
10	3	6	152



UK Size	Int'l Size	Width (inches)	Width (mm)
5	000	4 3/4	121
6	00	5	127
7	0	5 1/4	134
8	1	5 1/2	140
9	2	5 3/4	146
10	3	6	152



The NEW drop forged, mild steel heart bar shoe from Vulcan Horseshoes

 **SOLD IN
PAIRS**

VULCAN BAR SHOES



The NEW drop forged,
mild steel
egg bar shoe from
Vulcan Horseshoes



UK Size	Int'l Size	Width (mm)	Width (inches)	Section (mm)
4.5	0000+	118	4 5/8	17 x 8
5	000	121	4 3/4	19 x 8.25
6	00	127	5	20 x 8.25
7	0	134	5 1/4	21 x 8.5
8	1	140	5 1/2	21 x 9
9	2	146	5 3/4	22 x 9.25
10	3	152	6	23 x 10

VULCAN BAR SHOES

FARRIERS NOTES:

Grid area for farriers notes.

10 PAIRS
PER BOX

VULCAN USA



VULCAN USA Front



VULCAN USA Hind

VULCAN USA

We are proud to launch the VULCAN USA. Developed exclusively for the USA, the shoe has been punched for City Head nails featuring our versatile 4-3 Vulcan nail pattern with a V marking the centre of toe to assist fitting. Available 00-3.

UNCLIPPED FORE SHOE SIZE CHART

Size	Width mm	Section (mm)	Fractions
00	122mm	20 x 8	4 ³ / ₄ "
0	128mm	20 x 8	5"
1	135.1mm	22 x 8.5	5 ¹ / ₄ "
2	141mm	22 x 8.5	5 ¹ / ₂ "
3	147mm	22 x 8.5	5 ³ / ₄ "

UNCLIPPED HIND SHOE SIZE CHART

Size	Width mm	Section (mm)	Fractions
00	121mm	20 x 8	4 ³ / ₄ "
0	127mm	20 x 8	5"
1	134mm	22 x 8.25	5 ¹ / ₄ "
2	140mm	22 x 8.25	5 ¹ / ₂ "
3	147mm	22 x 8.25	5 ³ / ₄ "

Tel: 0800 043 1493

www.horseshoes.co.uk



CENTRE FIT™ SHOES

10 PAIRS
PER BOX

CENTRE FIT™ SHOES

CENTRE FIT



Centre Fit™ is the new generation of performance shoe meeting the needs of the modern sports horse, yet maintaining traditional shoeing values.



10 PAIRS
PER BOX

CENTRE FIT™ SHOES

Fore Shoe
Side Clipped



Shoe section allows for easier turning - reducing the risk of injury

Unique design provides superb traction

Even nail hole placement - easy to nail

Strong and long clips positioned laterally for stability on the foot, even when using pads

Lateral/medial relief making this the first multi directional shoe for both sports and general purpose horse

Fullered concave shoe utilising plain heels for punched or drilled stud holes

Clean finish

CENTRE FIT™ SHOES

SIZE CHART

Size	Fore Width mm/inch		Hind Width mm/inch		Section (mm)
0000			102mm	4"	17 x 8
000	108mm	4 1/4"	108mm	4 1/4"	18 x 8.5
00	114mm	4 1/2"	114mm	4 1/2"	19 x 8.5
0	121mm	4 3/4"	121mm	4 3/4"	20 x 9
1	127mm	5	127mm	5	22 x 9.3
2	134mm	5 1/4"	134mm	5 1/4"	23 x 10
3	140mm	5 1/2"	140mm	5 1/2"	23 x 10
4	146mm	5 3/4"	146mm	5 3/4"	23 x 10
5	152mm	6	152mm	6	23 x 10
6	159mm	6 1/4"			26 x 10
7	165mm	6 1/2"			27 x 11



This product is a joint venture between MNC Limited, Total Foot Protection and Equine Digital Support Systems (USA) as Alpha Incorporated.

Full instruction on the application of this product is available on the following websites. www.centrefit.com, www.totalfootprotection.com, www.hopeforsoundness.com.

CENTRE FIT™ PERFORMANCE HIND

10 PAIRS
PER BOX

CENTRE FIT™ PERFORMANCE HIND

CENTRE FIT



Hind Shoe



Hind Shoe

SIZE CHART

Size	Hind Shoe Width mm/inch		Section (mm)
00	114mm	4 1/2"	19 x 8.5
0	121mm	4 3/4"	20.5 x 9
1	127mm	5	22 x 9.2
2	134mm	5 1/4"	23 x 10
3	140mm	5 1/2"	24 x 10
4	146mm	5 3/4"	25 x 10.5
5	152mm	6"	26 x 11

Available Side Clipped



This product is a joint venture between MNC Limited, Total Foot Protection and Equine Digital Support Systems (USA) as Alpha Incorporated.

Full instruction on the application of this product is available on the following websites. www.centrefit.com, www.totalfootprotection.com, www.hopeforsoundness.com.

 10 PAIRS
PER BOX

GRADUATED HIND SHOES



GRADUATED
HIND

Designed to offer relief when required to the flexural structure of the hind limb.

The Graduated Hind is a form of therapeutic shoe and should only be used after due consideration of the individual application.



GRADUATED HIND SHOES

SIZE CHART

Size	Width mm/inch		Wedge angle	Heel height mm	Section at widest point mm
00	114	4½"	3°	12.1	19
0	121	4¾"	3°	12.8	20
1	127	5"	3°	13.4	21
2	134	5¼"	3°	14.2	22
3	140	5½"	3°	14.8	23
4	146	5¾"	3°	15.5	24
5	152	6"	3°	16.1	25



This product is a joint venture between MNC Limited, Total Foot Protection and Equine Digital Support Systems (USA) as Alpha Horseshoes Limited.

Further information for this product is available on the following websites:

www.centrefit.com, www.totalfootprotection.com,

www.hopeforsoundness.com

Tel: 0800 043 1493

www.horseshoes.co.uk

33

GP HORSESHOE NAILS

VULCAN & GP HORSESHOES NAILS



GP NAILS

- Standard Blade Nails similar to familiar brands, with improved point.
- Made exclusively for MNC.
- Superb quality at a bargain price.

GP Nails E2	Box 250	24/carton
GP Nails E3	Box 250	24/carton
GP Nails E4	Box 250	12/carton
GP Nails E5	Box 250	12/carton
GP Nails E6	Box 250	12/carton
GP Nails E7	Box 250	12/carton
GP Nails E8	Box 100	12/carton
GP Nails E9	Box 100	12/carton
GP Nails E10	Box 100	12/carton

GP Nails E12	Box 100	12/carton
GP Nails Race E2	Box 250	24/carton
GP Nails Slim E3	Box 250	12/carton
GP Nails Slim E4	Box 250	12/carton
GP Nails Slim E5	Box 250	12/carton
GP Nails Slim E6	Box 250	12/carton
GP Nails MX50	Box 100	12/carton
GP Nails MX 60	Box 100	12/carton
GPASV 1 ³ / ₄ "	Box 100	24/carton
GPASV 1 ⁵ / ₈ "	Box 100	24/carton



GP ROAD, MUSTAD & DERBY NAILS

GP ROAD NAILS



GP Road Nails E3	Pack 50	10 x Pack
GP Road Nails E4	Pack 50	10 x Pack
GP Road Nails E5	Pack 50	10 x Pack
GP Road Nails E6	Pack 50	10 x Pack
GP Road Nails E7	Pack 50	10 x Pack
GP Road Nails E8	Pack 50	10 x Pack



Non Slip
Tungsten Pin

50 per pack

GP ROAD, MUSTAD & DERBY NAILS

MUSTAD NAILS



Mustad Nails E2	Box 250	24/carton
Mustad Nails E3	Box 500	8/carton
Mustad Nails E4	Box 500	8/carton
Mustad Nails E5	Box 500	8/carton
Mustad Nails E6	Box 500	8/carton
Mustad Nails E7	Box 250	12/carton
Mustad Nails E8	Box 100	12/carton
Mustad Nails E9	Box 100	12/carton
Mustad Nails E10	Box 100	12/carton
Mustad Nails E12	Box 100	12/carton
Mustad Slim E3	Box 500	8/carton

Mustad Slim E4	Box 500	8/carton
Mustad Slim E5	Box 500	8/carton
Mustad Slim E6	Box 250	8/carton
Mustad Nails FJO	Box 250	24/carton
Mustad Nails FJ1	Box 250	24/carton
Mustad 1 1/3" ASV	Box 250	24/carton
Mustad 1 5/8" ASV	Box 250	24/carton
Mustad MX40	Box 250	24/carton
Mustad MX50	Box 250	12/carton
Mustad MX60	Box 250	12/carton
Mustad Combo 5	Box 250	12/carton

DERBY NAILS

Deby E3	Box 500	8/carton
Deby E4	Box 500	8/carton
Deby E5	Box 500	8/carton
Deby E6	Box 500	8/carton
Deby E7	Box 500	8/carton

Derby Slim E3	Box 500	8/carton
Derby Slim E4	Box 500	8/carton
Derby Slim E5	Box 500	8/carton
Derby Slim E6	Box 500	8/carton

KAHN FORGE NAILS

KAHN FORGE NAILS



KAHN FORGE COPPER NAILS ONLY
AVAILABLE IN SLIM BLADE

KF Nails E3	Box 250	12/carton
KF Nails E4	Box 250	12/carton
KF Nails E5	Box 250	12/carton
KF Nails E6	Box 250	12/carton

KF Nails E3 Slim	Box 250	12/carton
KF Nails E4 Slim	Box 250	12/carton
KF Nails E5 Slim	Box 250	12/carton
KF Nails E6 Slim	Box 250	12/carton

PLUGS, PINS & STUDS

PLUGS, PINS, & STUDS



Picture	Type	Quantity
A	GP Low Stud $\frac{3}{8}$ " BSW	Box 50
B	GP Drive In Stud $\frac{3}{8}$ "	Box 50
C	GP Drive In Plug $\frac{3}{8}$ " (Also available in $\frac{5}{16}$ ")	Box 50
D	GP Tunsten Pin 4.3mm	Pack 100
E	GP Tunsten Pin 5.1mm	Pack 100

VETTEC CARTRIDGES

VETTEC CARTRIDGES



Vettec Cartridges	
Vettec Equi-Pak CS	160ml
Vettec Equi-Thane Super Fast	160ml
Vettec Equi-Build Fast Set	160ml
Vettec Equi-Pak	160ml
Vettec Equi-Thane Adhere	160ml

Vettec Applicators and Tools	
Vettec Equithane Mixer Gun	
Vettec Equithane Mixer Nozzles	
Vettec Equithane Mesh Roll	
Vettec Equithane Foam Pads	
Vettec Wooden Spatulas	

*Vettec cartridges sold individually



RASPS



RASPS



Picture	Description
A	Save Edge Rasp
X	Save Edge Finishing Rasp
B	Bassoli Black Rasp
C	Bassoli Rasp Handle



KAHN FORGE TONGS

KAHN FORGE TONGS

A



B



C



KAHN FORGE NIPPERS / PULL OFFS
NAIL PULLERS / CLINCHERS

KAHN FORGE NIPPERS / PULL OFFS
NAIL PULLERS / CLINCHERS



D



E



Picture	Description
A	Fire Tongs (available square head or round head)
B	Kahn Nail Pullers
C	Kahn Clinchers
D	Kahn Nail Nippers
E	Kahn Hoof Nippers

TOOLS & ACCESSORIES

TOOLS & ACCESSORIES



TOOLS & ACCESSORIES



Product

3M™ Cubitron™ II Cloth Belt 36+ 984F (50 x 780 mm)

3M Cubitron Huvema Cloth Belt 784F

Sanding Blocks (Each)

Vulcan E-Head Pritchel

Vulcan Concave Stamp

WCB Anvil Stand with Vulcan Logo

Chaps - Silverback with Vulcan Logo

Vulcan Logo Tool Box

Chamfer Drill 8.2mm Diameter

Combined Chamfer Drill 8.2mm Diameter & Tap

Drill Bits (3.9mm, 6.5mm, 7.9mm)

Hand Taper Tap (3/8", 5/16" BSW)

WCB Catatonic Turning Hammer 2lb

Bassolli Hoof Knife LH (Ricky)

Bassolli Hoof Knife RH (Ricky)

Bassolli Large Loop Knife (Becca)

MNC Narrow Hoof Knife - Left Hand

MNC Narrow Hoof Knife - Right Hand

MNC Large Loop Knife

MNC Small Loop Knife

MNC T Square

WE CAN STOCK ANYTHING
FROM ALL OF THESE BRANDS



CONTACT US FOR A PRICE

TERMS & CONDITIONS

DEFINITIONS

"The Company" means MNC Limited whose registered office is at The Stable Yard, Vicarage Road, Stony Stratford, Milton Keynes, MK11 1BN

"The Customer" means any person or company placing a verbal or written order with the Company.

"Parties" mean the Company and the Customer.

"Order" means the Customer's request to the Company to supply the Goods

"Goods" means the articles which the Customer agrees to buy from the Company.

"Delivery Date" means the date specified by the Company when the goods are to be delivered.

"Price" means the price for the Goods excluding Carriage and Value Added Tax.

GENERAL

These Terms and Conditions shall form the basis of any contract between the Company and the Customer(s). Unless specifically agreed in writing, these Terms and Conditions shall take precedence over and supersede any standard Terms and Conditions issued by the Customer. No servant or agent of the Company has the power to vary these conditions verbally.

The Customer warrants to the Company that the Customer is purchasing the Goods in the course of a Business and that the Customer is registered with the Farriers Registration Council pursuant to the Farriers (Registration) Act 1975. The Company contracts with the Customer in reliance upon and in consideration of such warranty.

Goods are supplied on the express understanding that they are for distribution and consumption in the country of purchase.

PRICE

All quotations and estimates given by the Company are, unless otherwise stated, based on current costs of materials and wages and are subject to amendment on or after acceptance to meet any recognised rise or fall in such costs. Any

variation to the prices quoted as a result of government taxes and levies will be the express responsibility of the Customer.

TERMS OF PAYMENT

Unless otherwise expressly agreed in writing by the Company, the Customer will pay strictly within 14 days of the invoice date submitted by the Company.

If payment of the price or any part thereof is not made by the due date, the Company shall be entitled to charge interest on all outstanding amounts at the rate of 4% per annum above the current bank base rate, accruing daily until final settlement; and to insist on payment in advance of delivery for any outstanding goods until all outstanding debts are settled, without incurring any liabilities or penalties for delay to or non-delivery of these goods.

The ownership of any goods delivered by the Company shall only transfer to the Customer when all outstanding monies owed to the Company have been paid in full. Until such payment is made the goods should be stored separately by the Customer and labelled accordingly. The Company reserves the right of entry to the Customer's premises to recover the goods in the event of default by the Customer. All risks for such goods shall pass on delivery and the Customer shall insure against such risks. The Customer shall pay all accounts in full and shall not exercise any rights to set-off or counterclaim against any invoice submitted by The Company.

DELIVERY

The price excludes delivery to the Customer's site within the UK by any appropriate method of transport at the discretion of the Company. This site must be such that the goods can be reasonably safely unloaded.

Whilst the Company undertakes to use its best endeavors to deliver the goods on the promised delivery date, it does not guarantee to do so. Time of delivery is not the essence of the contract unless expressly so stated in writing.

The Company shall not incur any liability or obligation in respect of any failure to deliver or delay in delivery occasioned by any cause beyond its control. In the case of any failure to deliver or delay in

delivery by some cause within its control the Company shall be under no liability or obligation to the Customer in respect of any indirect or consequential loss.

Any complaint of short delivery or of damage to goods in transit must be notified within three days of receipt of goods and confirmed in writing at that time by the Customer to the Company and any complaint or failure to deliver goods invoiced must be so notified within ten days of the date of invoice.

INSPECTION

It shall be the Customer's duty to inspect, examine and test the goods before use and to satisfy himself of their fitness for any purpose for which they are intended to be used.

Any description of the goods has been given by way of identification only and the use of such description shall not constitute a sale by description. Any sample shown to the Customer is exhibited solely to enable the Customer to judge the quality of the bulk and not so as to constitute a sale by sample.

LIABILITY

Except as otherwise expressly mentioned in these conditions the Company shall have no liability of any kind whatsoever to the Customer in respect of loss or damage whether direct, indirect or consequential, suffered by the Customer whether in contract of negligence or otherwise in respect of any goods supplied or work done by the Company

FORCE MAJEURE

The performance of all contracts is subject to variations of cancellation by the Company owing to any Act of God, War, Strikes, Government Regulations or Orders, National Emergencies, Lock-outs, Fire, Flood, Drought, Tempest or any other cause beyond the control of the Company owing to any inability of the Company to procure materials or articles required for the performance of the contract and the Company shall not be held responsible for any inability to deliver caused by such contingency.

LAW

English Law shall be the proper law of this contract.

COMPANY INFORMATION

COMPANY INFORMATION



FREEPHONE: 0800 043 1493

FAX: +44 (0)1908 568 649

TELEPHONE: +44 (0)1908 568 878

EMAIL: sales@horseshoes.co.uk

ONLINE: www.horseshoes.co.uk

POST: **MNC Limited**, 51 Burners Lane South, Kiln Farm,
Milton Keynes, MK11 3HA, United Kingdom

IN PERSON: Open Mon - Fri (09.00am - 16.30pm)
Please pay us a visit, you will be most welcome!

ACCEPTED PAYMENT

Please contact us for a sample order form - this may assist you in compiling and sending your order - available by both fax and email

MNC can accept payment by:



Note: Debit cards are preferred.
Credit cards may incur a surcharged.

COMPANY INFORMATION



WE ARE NOW SET UP IN THE USA!

CUSTOMER

SERVICE: +1 (951)366-0660

EMAIL: sales@vulcanhorseshoes.com

ONLINE: www.vulcanhorseshoes.com

POST: **Kahn Forge Inc**, 1061 N Shepard St Ste A, Anaheim, CA 92806

IN PERSON: Open Mon - Fri (09.00am - 16.30pm)
Please pay us a visit, you will be most welcome!



NEW CATALOGUE OFFER

10% OFF KAHN FORGE TOOLS AND NAILS

LIMITED TO ONE USE PER CUSTOMER DIRECT FROM MNC



MNC LTD
51 BURNERS LANE SOUTH
KILN FARM
MILTON KEYNES
MK11 3HA
UNITED KINGDOM

TEL: **0800 043 1493**
SALES@HORSESHOES.CO.UK
WWW.HORSESHOES.CO.UK

CALLERS TO OUR WAREHOUSE ARE WELCOME!

Drop in for a tea or coffee, find out more about our product range and save on carriage charges! It may save you time to let us have your order by phone before you visit.

SALES OFFICE OPENING HOURS: **9.00 - 16.30 Monday to Friday** (Not Bank Holidays)

We also have a scrap facility for taking old steel shoes, the proceeds of which go to cancer charities so you can unload as well as load up!